

1. **TÉRREO HUMANIZADO**
1 : 100

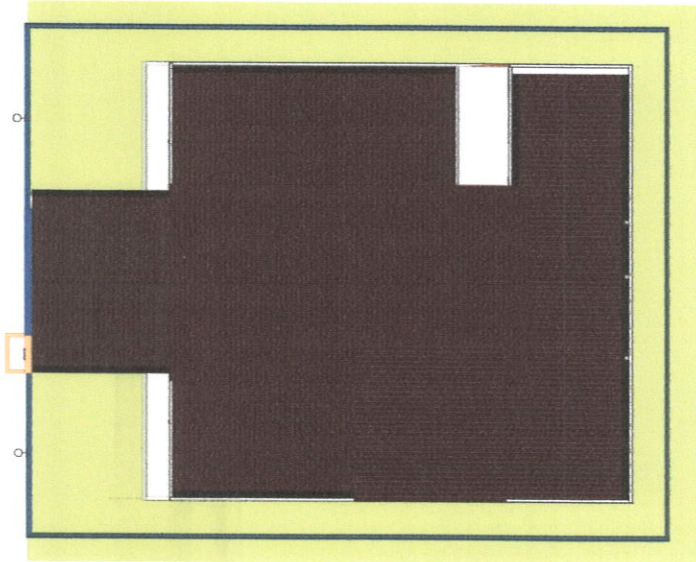

2. **COBERTURA HUMANIZADO**
1 : 100

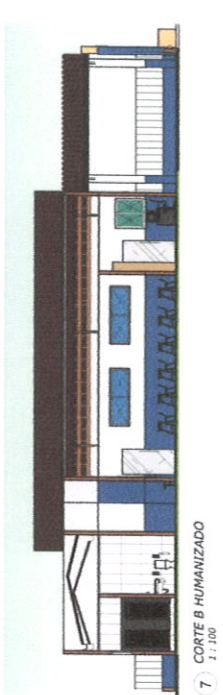

7. **CORTE B HUMANIZADO**
1 : 100

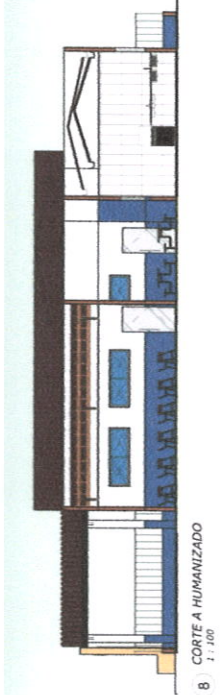

8. **CORTE A HUMANIZADO**
1 : 100

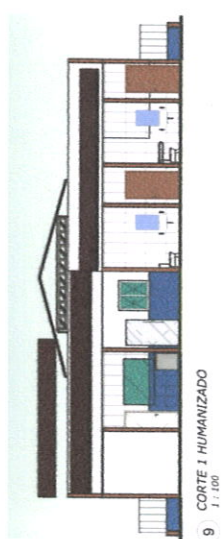

9. **CORTE 1 HUMANIZADO**
1 : 100

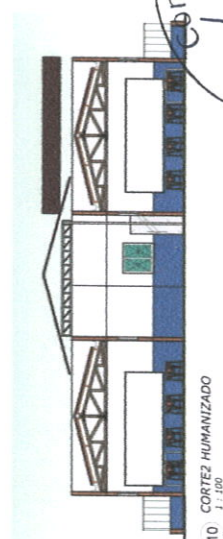

10. **CORTE 2 HUMANIZADO**
1 : 100

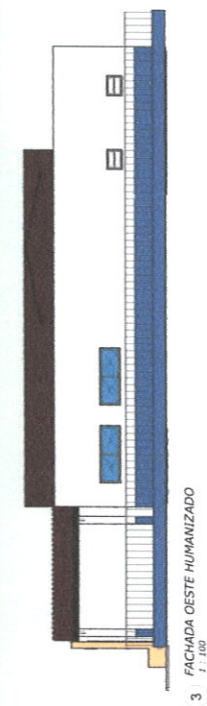

3. **FACHADA OESTE HUMANIZADO**
1 : 100

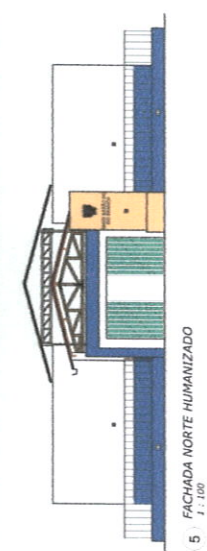

5. **FACHADA NORTE HUMANIZADO**
1 : 100

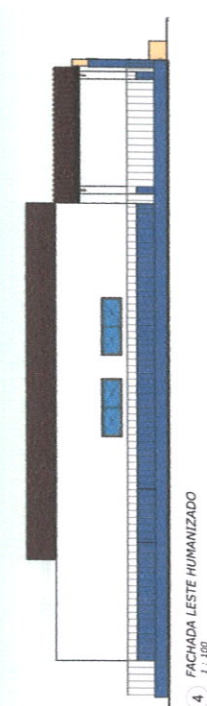

4. **FACHADA LESTE HUMANIZADO**
1 : 100

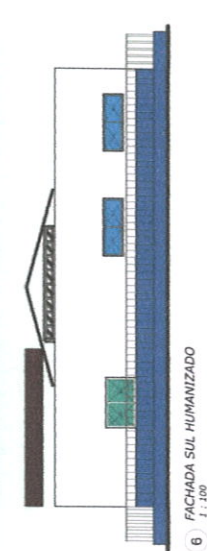

6. **FACHADA SUL HUMANIZADO**
1 : 100



COMISSÃO PERMANENTE DO MUNICÍPIO DE SÃO MIGUEL DO GUAMA
 SECRETARIA MUNICIPAL DE EDUCAÇÃO
 PREFEITURA MUNICIPAL DE SÃO MIGUEL DO GUAMA
 END DA OBRA: COMUNIDADE BELA VISTA, SETOR RIO BRANCO
 ARQUITETO: RUTH GOMES
 ENGENHEIRO: ROGÉRIO OTÁVIO
 DESENHISTA: ROGÉRIO OTÁVIO
 ESCALA: 1 : 100
 DATA: MARÇO/2022
 Nº DA PRANCHA: **02/A1**

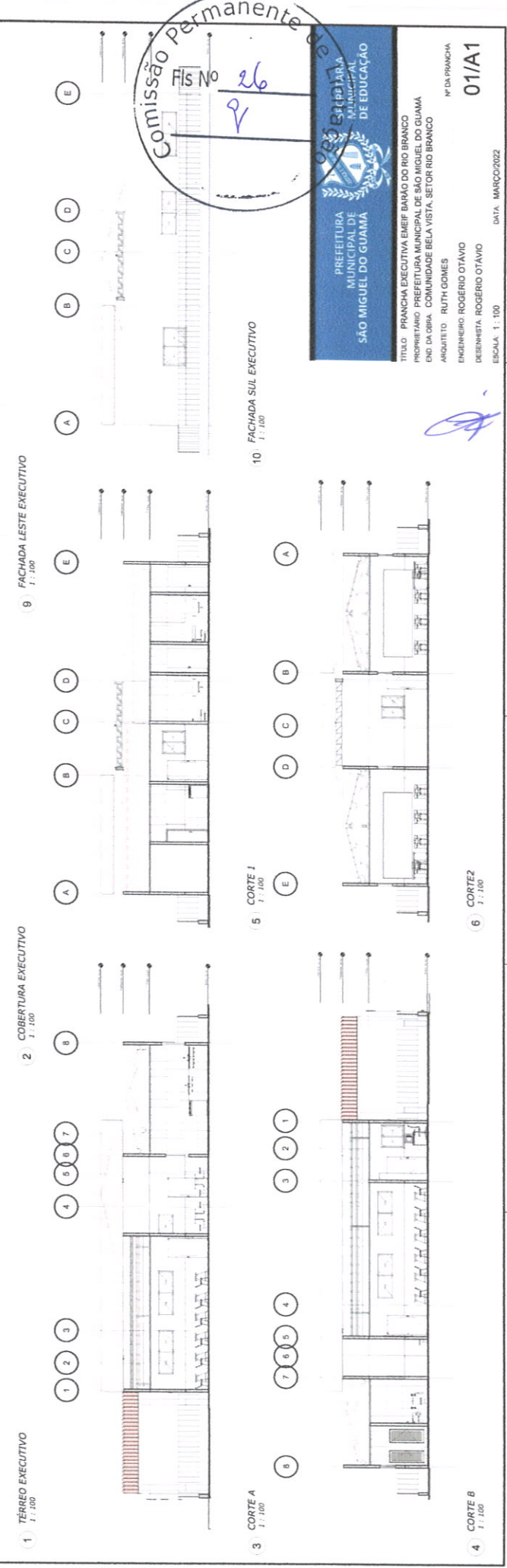
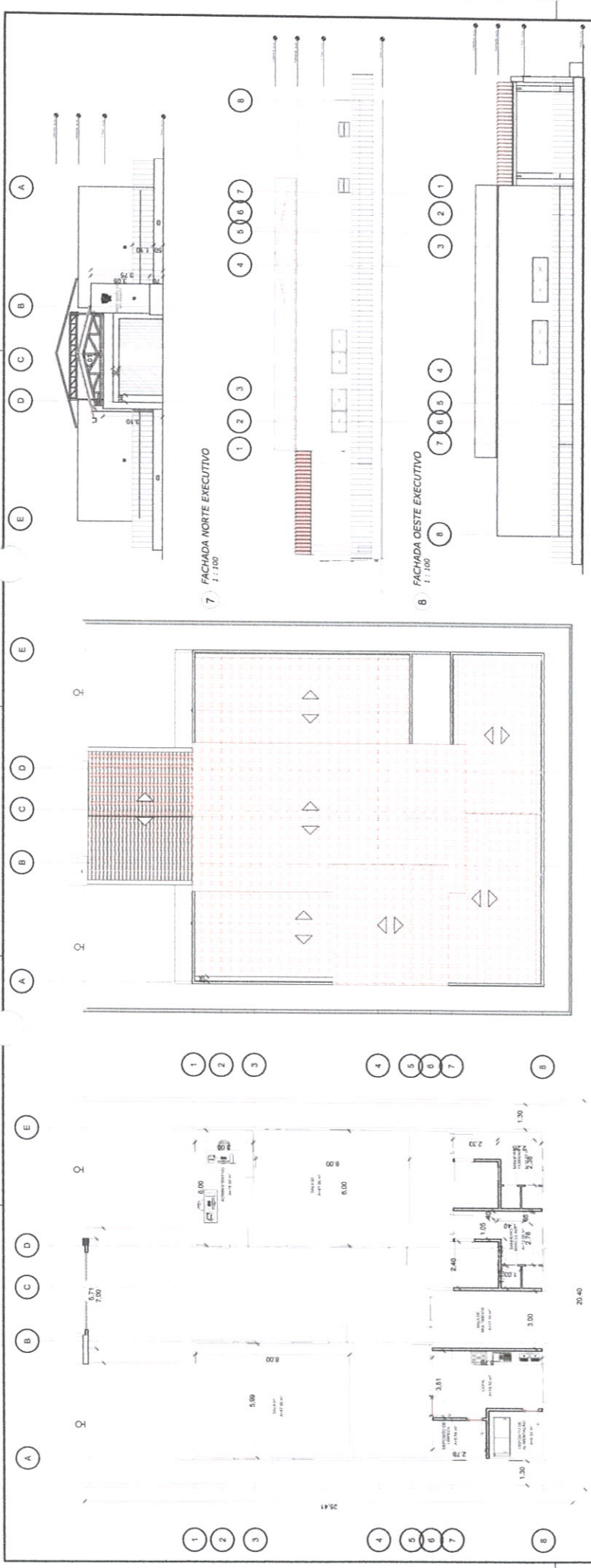

Comissão Permanente de Licitação
Fls No 26
9



TÍTULO: PRANCHA EXECUTIVA EMERF BARÃO DO RIO BRANCO
 PROPRIETÁRIO: PREFEITURA MUNICIPAL DE SÃO MIGUEL DO GUAMA
 END DA OBR: COMUNIDADE BELA VISTA, SETOR RIO BRANCO
 ARQUITETO: RUTH GOMES
 ENGENHEIRO: ROGERIO OTAVIO
 DESENHISTA: ROGERIO OTAVIO
 ESCALA: 1:100
 DATA: MARÇO/2022
 Nº DA PRANCHA: 01/A1

[Handwritten signature]